

NOTICE!!

These documents have been scanned!

Do not place un-scanned documents beneath this notice!

Do not remove this notice from this file!

GPO Jacket No. 560-102
Print Order 61540
Rise Business Services, LLC
Job=AZ15 5/21/2019



Box Number= AZ15074



Claim Begin-End: AMC452895-AMC452897

1 Initial Receipt



AZ15074-8 AMC452850-AMC453499

United States Department of the Interior
Bureau of Land Management
 DIV OF LANDS, MINRLS & ENERGY
 ONE N CENTRAL AVE
 PHOENIX, AZ 85004 -4427
 Phone: 602-417-9200

Receipt	
No:	4366881

Transaction #: 4484132
Date of Transaction: 02/05/2019

CUSTOMER:	
RANDALL GOODFRIEND PO BOX 677 BLACK CANYON CITY, AZ 85324-0677 US	

LINE #	QTY	DESCRIPTION	REMARKS	UNIT PRICE	TOTAL
1	3.00	LOCATABLE MINERALS / MINING CLAIMS-NEW, UNADJUD, ONE OR MORE AUTH NOS / NEW MINING CLAIM PROCESSING FEE CASES: AMC452895/\$20.00, AMC452896/\$20.00, AMC452897/\$20.00		- n/a -	60.00
2	3.00	LOCATABLE MINERALS / MINING CLAIMS-NEW, UNADJUD, ONE OR MORE AUTH NOS / NEW MINING CLAIMS LOCATION FEE CASES: AMC452895/\$37.00, AMC452896/\$37.00, AMC452897/\$37.00		- n/a -	111.00
3	3.00	LOCATABLE MINERALS / MINING CLAIMS-NEW, UNADJUD, ONE OR MORE AUTH NOS / NEW MINING CLAIMS MAINTENANCE FEE CASES: AMC452895/\$155.00, AMC452896/\$155.00, AMC452897/\$155.00		- n/a -	465.00
TOTAL:					\$636.00

PAYMENT INFORMATION			
NOTE: Items will appear on credit card statement as "Bureau of Land Mgmt CO".			
1	AMOUNT:	636.00	POSTMARKED: N/A
	TYPE:	CREDIT CARD	RECEIVED: 02/05/2019
	NAME:	GOODFRIEND, RANDALL PO BOX 677 BLACK CANYON CITY AZ 85324-0677 US	
	CARD NO:	XXXXXXXXXXXX1584	AUTH CODE: 005912
	NAME ON CARD:	RANDALL J GOODFRIEND	

SIGNATURE:

REMARKS

This receipt was generated by the automated BLM Collections and Billing System and is a paper representation of a portion of the official electronic record contained therein.

NOTICE!!

These documents have been scanned!

Do not place un-scanned documents beneath this notice!

Do not remove this notice from this file!

GPO Jacket No. 560-102
Print Order 61540
Rise Business Services, LLC
Job=AZ15 5/21/2019



Box Number= AZ15074



Claim Begin-End: AMC452895-AMC452897

2 Correspondence



AZ15074-8

AMC452850-AMC453499

Date: 2/3/2020

ROUTING AND TRANSMITTAL SLIP

TO: (Name, office symbol, room number, building, Agency/Post)	Initials	Date
1. AUTHOR/M Lininger 9200	<i>[Signature]</i>	2/3/20
2. ADJUDICATION SUPERVISOR 9200	AD	2/3/2020
3. DSD LANDS & MINERALS 9200	<i>[Signature]</i>	2/3/2020
4. LIE/MAILING 9200		
5.		
6.		
7.		
8.		
9.		

Action	File	Note and Return
X Approval	For Clearance	Per Conversation
As Requested	For Correction	Prepare Reply
Circulate	For Your Information	See Me
Comment	Investigate	X Signature
Coordination	Justify	

REMARKS:

Appeal: Lead File Numbers: AMC452895

DO NOT use this form as a RECORD of approvals, concurrences, disposal, clearances, and similar actions

From: (Name, org. symbol, Agency/Post)	Phone No.
Mike Lininger, 9200	602-417-9397

OPTIONAL FORM 41 (Rev. 7/76)
 Prescribed by GSA
 FPMR (41 CFR) 101-11.206



UNITED STATES
DEPARTMENT OF THE INTERIOR
BUREAU OF LAND MANAGEMENT
ARIZONA STATE OFFICE
ONE NORTH CENTRAL AVENUE, SUITE 800
PHOENIX, ARIZONA 85004-4427

In Reply Refer To:
AMC452895
(AZ9200) ML

[Signature] 2/3/20
[Signature] 2/3/2020

February 3, 2020

SENT VIA FEDERAL EXPRESS

Memorandum

To: Board of Land Appeals, Office of the Secretary

From: Deputy State Director, Division of Lands, Minerals and Energy Division

Subject: Transmitting Appeal of: RANDAL GOODFRIEND DBA SECURITY ENTERPRISES,
MITCHELL PERKINS, KEVIN COOK

Kind of Application: Mining Claim Decision for AMC452895, AMC452896, AMC452897

Referring to the above-cited case, I am transmitting a notice of an appeal from the decision of the

Lands and Minerals Department dated 12/18/2019

- There are no conflicting cases of record.
- The conflicting cases shown on the status sheet have been properly noted as to the appeal and favorable action thereon suspended pending final action on the appeal.
- The records of the conflicting or reference cases identified below are transmitted herewith for use in connection with the appeal.

Elena Fink

Point of Contact: Mike Lininger, AZ9200
602-417-9397

Return Case files to address listed above.

Enclosure {copy of Case file(s)}

cc: BLM; Field Solicitor; Mining Claimant: Listed Above {Copy of Transmittal Memo only}



UNITED STATES
DEPARTMENT OF THE INTERIOR
BUREAU OF LAND MANAGEMENT
ARIZONA STATE OFFICE
ONE NORTH CENTRAL AVENUE, SUITE 800
PHOENIX, ARIZONA 85004-4427

In Reply Refer To:
AMC452895
(AZ9200) ML

February 3, 2020

SENT VIA FEDERAL EXPRESS

Memorandum

To: Board of Land Appeals, Office of the Secretary

From: Deputy State Director, Division of Lands, Minerals and Energy Division

Subject: Transmitting Appeal of: RANDAL GOODFRIEND DBA SECURITY ENTERPRISES,
MITCHELL PERKINS, KEVIN COOK

Kind of Application: Mining Claim Decision for AMC452895, AMC452896, AMC452897

Referring to the above-cited case, I am transmitting a notice of an appeal from the decision of the

Lands and Minerals Department dated 12/18/2019

- There are no conflicting cases of record.
- The conflicting cases shown on the status sheet have been properly noted as to the appeal and favorable action thereon suspended pending final action on the appeal.
- The records of the conflicting or reference cases identified below are transmitted herewith for use in connection with the appeal.

Elena Fink

Point of Contact: Mike Lininger, AZ9200
602-417-9397

Return Case files to address listed above.

Enclosure {copy of Case file(s)}

cc: BLM; Field Solicitor; Mining Claimant: Listed Above {Copy of Transmittal Memo only}

**NO
DOCUMENTS
FOUND**

NO DOCUMENTS FOUND
NO DOCUMENTS FOUND

NOTICE!!

These documents have been scanned!

Do not place un-scanned documents beneath this notice!

Do not remove this notice from this file!

GPO Jacket No. 560-102
Print Order 61540
Rise Business Services, LLC
Job=AZ15 5/21/2019



Box Number= AZ15074



Claim Begin-End: AMC452895-AMC452897

3 Transfers



AZ15074-8

AMC452850-AMC453499

**NO
DOCUMENTS
FOUND**

NO DOCUMENTS FOUND
NO DOCUMENTS FOUND

NOTICE!!

These documents have been scanned!

Do not place un-scanned documents beneath this notice!

Do not remove this notice from this file!

GPO Jacket No. 560-102
Print Order 61540
Rise Business Services, LLC
Job=AZ15 5/21/2019



Box Number= AZ15074



Claim Begin-End: AMC452895-AMC452897

4 Annual Filings



AZ15074-8

AMC452850-AMC453499

**NO
DOCUMENTS
FOUND**

NO DOCUMENTS FOUND
NO DOCUMENTS FOUND

NOTICE!!

These documents have been scanned!

Do not place un-scanned documents beneath this notice!

Do not remove this notice from this file!

GPO Jacket No. 560-102
Print Order 61540
Rise Business Services, LLC
Job=AZ15 5/21/2019



Box Number= AZ15074



Claim Begin-End: AMC452895-AMC452897

5 Miscellaneous



AZ15074-8

AMC452850-AMC453499

**NO
DOCUMENTS
FOUND**

NO DOCUMENTS FOUND
NO DOCUMENTS FOUND

NOTICE!!

These documents have been scanned!

Do not place un-scanned documents beneath this notice!

Do not remove this notice from this file!

GPO Jacket No. 560-102
Print Order 61540
Rise Business Services, LLC
Job=AZ15 5/21/2019



Box Number= AZ15074



Claim Begin-End: AMC452895-AMC452897

6 Location Notices-Amendments and Supporting Documents



AZ15074-8

AMC452850-AMC453499

MINING CLAIM STATUS REPORT

Data Entered: 2/8/79

MTP Checked By: PER
GEO Checked By: _____

LEAD SERIAL NUMBER: AMC 452895 thru AMC 452897

NUMBER OF CLAIMS & TYPE:

____ LODE
3 PLACER
____ ASSOCIATION PLACER
____ MILL SITE
____ TUNNEL SITE

CHARGES:

Processing Fee @ \$20 = \$ 60.00
Location Fee @ \$37 = \$ 111.00
Maintenance Fee @ \$155 = \$ 465.00
Add'l Maint Fee for Assoc Placer = \$ _____
SUBTOTAL \$ 636.00
____ Other Fees \$ _____
____ Other Fees \$ _____
TOTAL \$ _____

TOTAL ACREAGE: 20 Per Claim
(Placer Only)

NUMBER OF LOCATORS: 3

DOCUMENTS RECEIVED VIA: Over-the-Counter Mail TIMELY FILED: Yes No

LEGAL DESCRIPTION: T 8N R 2E SEC 58
T _____ R _____ SEC _____
T _____ R _____ SEC _____
T _____ R _____ SEC _____
T _____ R _____ SEC _____

BLM FOREST SERVICE SUBJ TO PL 359: Yes No
WILDERNESS AREA

SPLIT ESTATE: N/A SX PX OTHER
SRHA Was proper Notice filed if located on SHRA Land? Yes No

RECONVEYED MINERALS ON BLM LAND REQUIRE OPENING ORDER FROM 1944 TO 1993:

Open to Entry On _____ N/A

COMMENTS/STATUS: VOID PARTIALLY VOID PVT MINERALS WITHDRAWN LANDS
OTHER

Claimant acknowledges that portions of the following claim(s) site(s) may be void or voidable.

Printed Name of Claimant _____ Signature of Claimant _____

*****FINAL ADJUDICATION*****

DATE _____ INITIALS _____

When Recorded, MAIL TO:

RANDALL GOODFRIEND
PO BOX 677
BLACK CANYON CITY AZ
85324

2019-0005285 NML Page: 1 of 3
02/04/2019 11:07:18 AM
Leslie M. Hoffman
OFFICIAL RECORDS OF YAVAPAI COUNTY \$10.00
RANDALL GOODFRIEND



NOTICE OF MINING LOCATION
MURPHY #1
RANDALL GOODFRIEND
(AGENT)
~~MITCH PERKINS~~
KEVIN C COOK
(LOCATORS)
MITCHELL PERKINS

RECEIVED
P.M. AZ STATE OFFICE
2019 FEB -5 A 11:42
PHOENIX, ARIZONA

AMC452898

LOCATION NOTICE FOR PLACER MINING CLAIM

Amendment BLM Serial # _____

NOTICE IS HEREBY GIVEN that the Murphy #1
_____ placer mining claim has been located by

Randall Goodfriend D/B/A Security whose current mailing
address is PO Box 67 Enterprises

Black Canyon City AZ 85324

The general course of this claim is East to West and it is situated in Yavapai
County, Arizona. This claim is 1320 feet in length and 600 feet in width.

20 acres Total Claim Acreage. This claim runs from the location monument on which this location notice is
posted at the NE corner of the claim approximately 600 feet in a Southerly direction to the
South end line and 1320 feet in a Westerly direction to the West end line. This claim is
marked by four monuments, one at each corner of the claim.

The location monument on which this notice is posted is situated within Section 5, Township
08 N, Range 02 E, Gila Salt River Base and Meridian, Arizona. This claim encompasses
portions of the following legal subdivision(s) if located by legal subdivision or the following quarter section(s),
section(s), Township(s) and Range(s) N/A
_____, Gila Salt River Base and Meridian, Arizona.

The locality of this claim with reference to some natural object or permanent monument and additional information
(if any) concerning its locality are as follows: N/A

_____ The above information is shown on the attached map.

DATED AND POSTED on the ground this 4TH day of February, 2019.

LOCATOR(s) AGENT

Print Name(s) Randall Goodfriend (Agent) Mitchell Perlans, Kevin C. Cook

Signature(s) [Handwritten Signature]

Form MCF102
Revised July 2014

This form is available from the Arizona Geological Survey and may be reproduced.

RECEIVED
PHOENIX, ARIZONA
2019 FEB -5 A 11:42
BLM
Date
Stamp

AN0452895

MINING CLAIM MAP

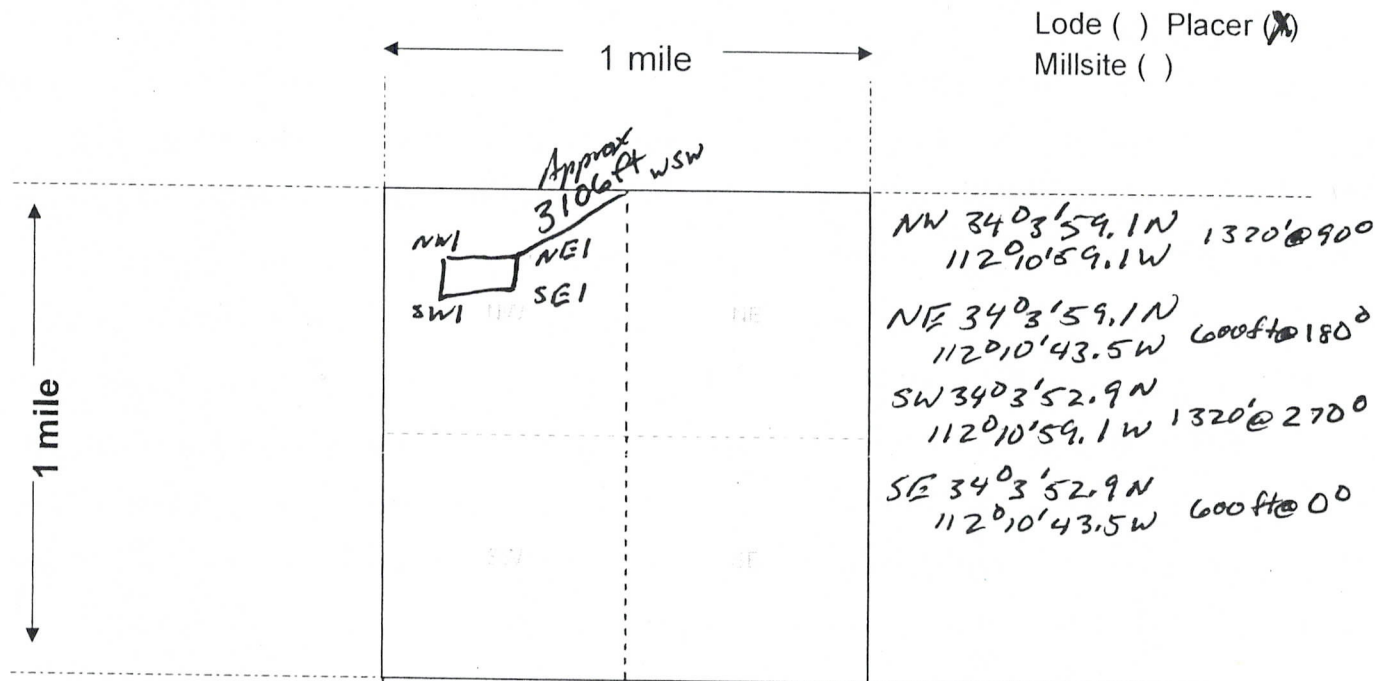

Lode () Placer (X)
 Millsite ()

Scale: 1" = 2000 feet



1. The above map depicts the Murphy #1 mining claim, which is located in Section (s) 5, Township 08 N, Range 02 E, Gila and Salt River Base and Meridian, Yavapai County, Arizona. Total claim acreage is 20 acres

2. The type of corner and location monuments used are as follows: PVC pipe w/ red cap

3. The bearings and distances in degrees and feet between claim corners and to a public land survey monument are as depicted on the map.

4. If the claim is a placer or millsite claim with exterior limits conforming to legal subdivisions of the public survey, provide a legal description of the claim NIA

RECEIVED
 M AZ STATE OFFICE
 HOENIX, ARIZONA
 2019 FEB -5 A 11:42

Form MC-100a
 Revised July 2014

AN0452895

When Recorded, MAIL TO:

RANDALL GOODFRIEND
PO BOX 677
BLACK CANYON CITY, AZ
85324

2019-0005286

NML

02/04/2019 11:07:18 AM

Page: 1 of 3

Leslie M. Hoffman

OFFICIAL RECORDS OF YAVAPAI COUNTY \$10.00

RANDALL GOODFRIEND



NOTICE OF MINING LOCATION

MURPHY #2

RANDALL GOODFRIEND
(AGENT)

~~MITCH PERKINS~~

KEVIN C COOK
(LOCATORS)

MITCHELL PERKINS

PHOENIX, ARIZONA

2019 FEB -5 A 11:42

RECEIVED
YAVAPAI STATE OFFICE

AMC452896

LOCATION NOTICE FOR PLACER MINING CLAIM

Amendment BLM Serial # _____

NOTICE IS HEREBY GIVEN that the Murphy #2 _____
_____ placer mining claim has been located by

Randall Goodfriend D/B/A Security Enterprises whose current mailing
address is PO Box 677 _____

Black Canyon City AZ 85324 _____

RECEIVED
BLM AZ STATE OFFICE
2019 FEB -5 A 11:42
PHOENIX, ARIZONA
BLM
Date
Stamp

The general course of this claim is ESE to NNW and it is situated in Yavapai
County, Arizona. This claim is 1320 feet in length and 600 feet in width.

20 acres Total Claim Acreage. This claim runs from the location monument on which this location notice is
posted at the SE corner of the claim approximately 600 feet in a Westerly direction to the
West end line and 1320 feet in a Northerly direction to the North end line. This claim is
marked by four monuments, one at each corner of the claim.

The location monument on which this notice is posted is situated within Section 8, Township
08 N, Range 02 E, Gila Salt River Base and Meridian, Arizona. This claim encompasses
portions of the following legal subdivision(s) if located by legal subdivision or the following quarter section(s),
section(s), Township(s) and Range(s) N/A _____

_____, Gila Salt River Base and Meridian, Arizona.

The locality of this claim with reference to some natural object or permanent monument and additional information
(if any) concerning its locality are as follows: N/A _____

_____ The above information is shown on the attached map.

DATED AND POSTED on the ground this 4th day of February, 2019.

LOCATOR(s) AGENT

Print Name(s) Randall Goodfriend (Agent) Mitchell Perkins, Kevin C Cook

Signature(s) [Handwritten Signature]

Form MCF102
Revised July 2014

AMC45289b

MINING CLAIM MAP

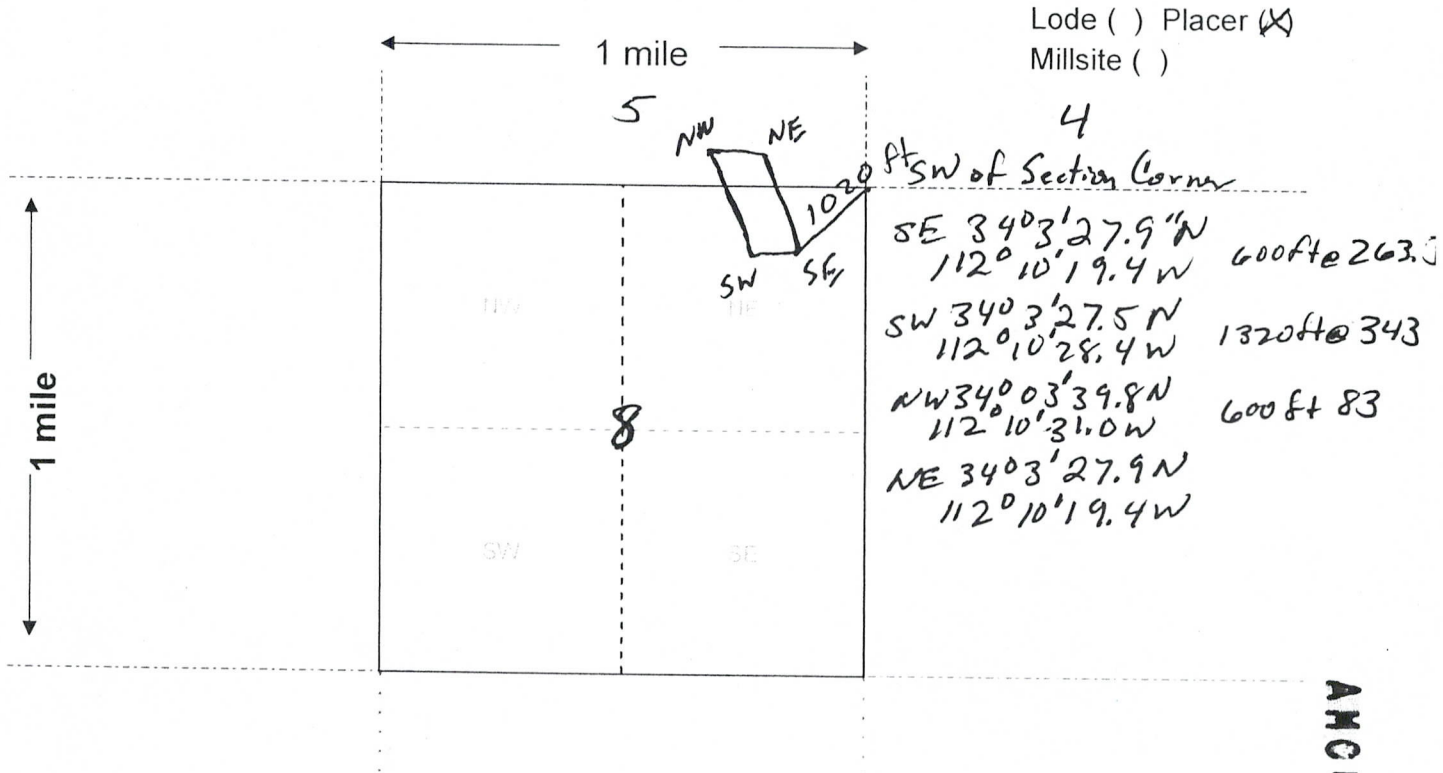

Scale: 1" = 2000 feet



1. The above map depicts the Murphy #2 mining claim, which is located in Section (s) 5/8, Township 08 N, Range 02 E, Gila and Salt River Base and Meridian, Yavapai County, Arizona. Total claim acreage is 20 acres

2. The type of corner and location monuments used are as follows: PVC post/red caps

3. The bearings and distances in degrees and feet between claim corners and to a public land survey monument are as depicted on the map.

4. If the claim is a placer or millsite claim with exterior limits conforming to legal subdivision of the public survey, provide a legal description of the claim N/A

AMC452896

RECEIVED
 PHOENIX, ARIZONA
 2019 FEB -5 A 11:42
 Form MCF100a
 Revised July 2014

LOCATION NOTICE FOR PLACER MINING CLAIM

Amendment BLM Serial # _____

NOTICE IS HEREBY GIVEN that the Murphy #3
_____ placer mining claim has been located by

Randall Goodfriend D/B/A Security Enterprises whose current mailing
address is PO Box 677

Black Canyon City AZ 85324

RECEIVED
BLM STATE OFFICE
2019 FEB - 5 A 11:43
PHOENIX, ARIZONA
BLM
Date
Stamp

The general course of this claim is South east to Northwest and it is situated in Yavapai
County, Arizona. This claim is 1320 feet in length and 600 feet in width.

20 acres total Claim Acreage. This claim runs from the location monument on which this location notice is
posted at the SE corner of the claim approximately 600 feet in a Westerly direction to the
West end line and 1320 feet in a Northwest direction to the North end line. This claim is
marked by four monuments, one at each corner of the claim.

The location monument on which this notice is posted is situated within Section 5, Township
08 N, Range 02 E, Gila Salt River Base and Meridian, Arizona. This claim encompasses
portions of the following legal subdivision(s) if located by legal subdivision or the following quarter section(s),
section(s), Township(s) and Range(s) N/A

_____, Gila Salt River Base and Meridian, Arizona.

The locality of this claim with reference to some natural object or permanent monument and additional information
(if any) concerning its locality are as follows: N/A

_____ The above information is shown on the attached map.

DATED AND POSTED on the ground this 4th day of February, 20 19.

LOCATOR(s) AGENT

Print Name(s) Randall Goodfriend (Agent), Mitchell Perkins, Kevin C Cook

Signature(s) [Handwritten Signatures]

Form MCF102
Revised July 2014

AM0452897

When Recorded, MAIL TO:
RANDALL GOODFRIEND
PO BOX 677
BLACK CANYON CITY, AZ
85324



NOTICE OF MINING LOCATION
MURPHY #3
RANDALL GOODFRIEND
(AGENT)
~~MITCH PERKINS~~
KEVIN C COOK
(LOCATORS)
MITCHELL PERKINS

RECEIVED
D. M. AZ STATE OFFICE
2019 FEB -5 A 11:43
PHOENIX, ARIZONA

AMC452897

MINING CLAIM MAP

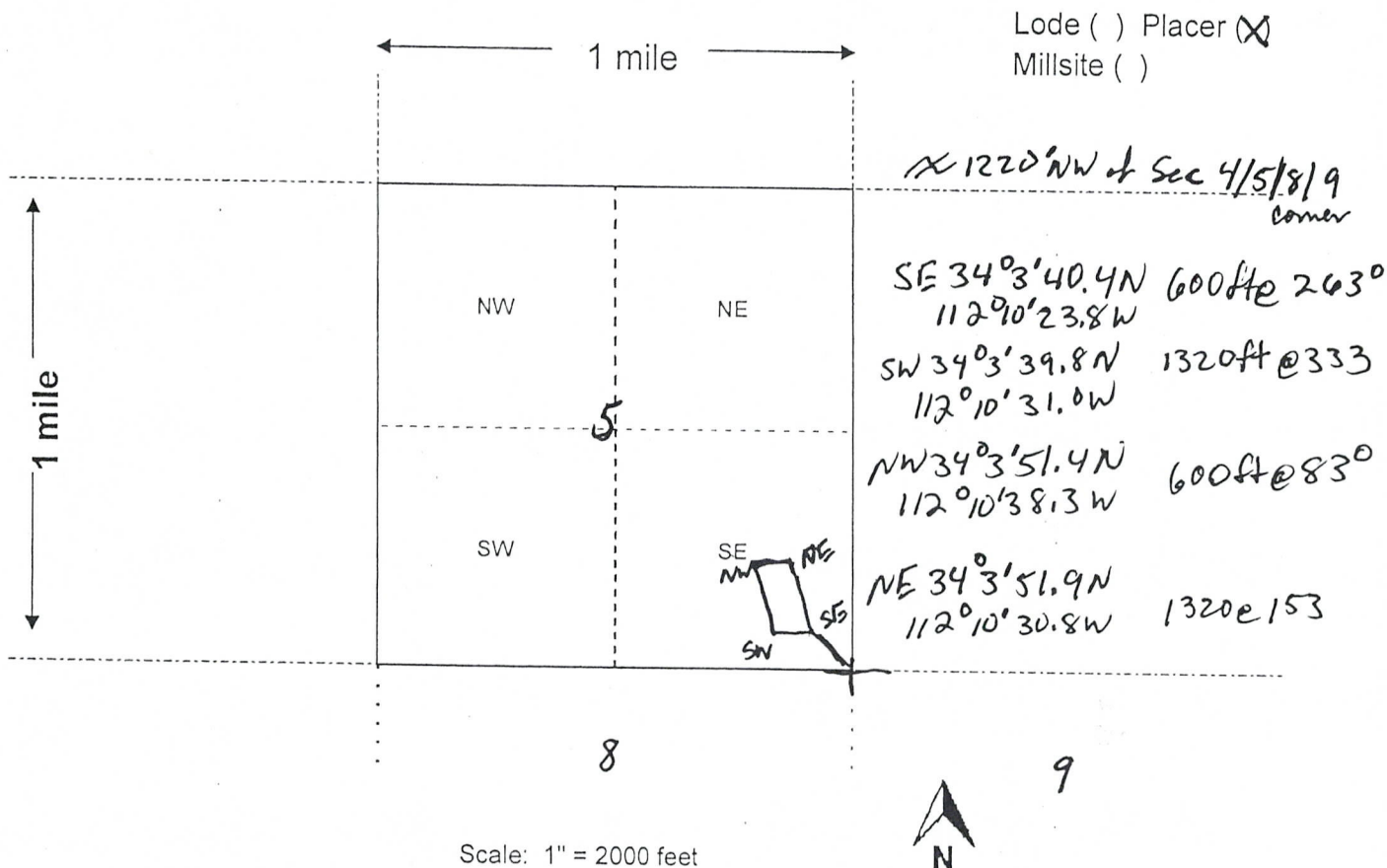

Lode () Placer (X)
Millsite ()

X 1220' NW of Sec 4/5/8/9 corner

1. The above map depicts the Murphy #3 mining claim, which is located in Section (s) 8, Township 08 N, Range 02 E, Gila and Salt River Base and Meridian, Yavapai County, Arizona. Total claim acreage is 20 acres
2. The type of corner and location monuments used are as follows: PVC post & red cap
3. The bearings and distances in degrees and feet between claim corners and to a public land survey monument are as depicted on the map.
4. If the claim is a placer or millsite claim with exterior limits conforming to legal subdivisions of the public survey, provide a legal description of the claim N/A

RECEIVED
STATE OF ARIZONA
PHOENIX, ARIZONA
2019 FEB - 5 A 11:33
Form MCR-100a
Revised July 2014

AM04528971

LR2K Home

CR-24



LR2000 Internal

CR Geographic Report with Land

[Download User Guide \(pdf\)](#)

Purpose: This report produces a geographic listing of case information based on retrieval by Meridian/Township/Range. This report format will display the case type, case disposition, meridian, township, range, section, survey type, survey number, surface management agency, pending actions, serial number, and total case acres.

To refresh the query, do a **Ctrl-R**. It resets the page and clears any criteria fields that may have entries.



No Results

The specified criteria didn't result in any data. This is often caused by applying filters and/or selection steps that are too restrictive or that contain incorrect values. Please check your analysis filters and selection steps, and try again. The filters or selection steps currently being applied are shown below.

Filters

Disposition is equal to **AUTHORIZED, CANCELLED, EXPIRED, PENDING, REJECTED, RELINQUISHED, WITHDRAWN**
and Meridian Township Range Section is equal to **14 0080N 0020E 005 NW**
and Admin State is equal to **AZ**

[Return - Refresh](#)



LR2000 Internal

CR Geographic Report with Land

[Download User Guide \(pdf\)](#)

Purpose: This report produces a geographic listing of case information based on retrieval by Meridian/Township/Range. This report format will display the case type, case disposition, meridian, township, range, section, survey type, survey number, surface management agency, pending actions, serial number, and total case acres.

To refresh the query, do a **Ctrl-R**. It resets the page and clears any criteria fields that may have entries.



No Results

The specified criteria didn't result in any data. This is often caused by applying filters and/or selection steps that are too restrictive or that contain incorrect values. Please check your analysis filters and selection steps, and try again. The filters or selection steps currently being applied are shown below.

Filters

Disposition is equal to **AUTHORIZED, CANCELLED, EXPIRED, PENDING, REJECTED, RELINQUISHED, WITHDRAWN**
and Meridian Township Range Section is equal to **14 0080N 0020E 008 NE**
and Admin State is equal to **AZ**

[Return - Refresh](#)



LR2000 Internal

CR Geographic Report with Land

[Download User Guide \(pdf\)](#)

Purpose: This report produces a geographic listing of case information based on retrieval by Meridian/Township/Range. This report format will display the case type, case disposition, meridian, township, range, section, survey type, survey number, surface management agency, pending actions, serial number, and total case acres.

To refresh the query, do a **Ctrl-R**. It resets the page and clears any criteria fields that may have entries.



No Results

The specified criteria didn't result in any data. This is often caused by applying filters and/or selection steps that are too restrictive or that contain incorrect values. Please check your analysis filters and selection steps, and try again. The filters or selection steps currently being applied are shown below.

Filters

Disposition is equal to **AUTHORIZED, CANCELLED, EXPIRED, PENDING, REJECTED, RELINQUISHED, WITHDRAWN**
and Meridian Township Range Section is equal to **14 0080N 0020E 005 SE**
and Admin State is equal to **AZ**

[Return - Refresh](#)

